ACT 13-1997
Mandatory Abuse Reporting by Employees/Administrators

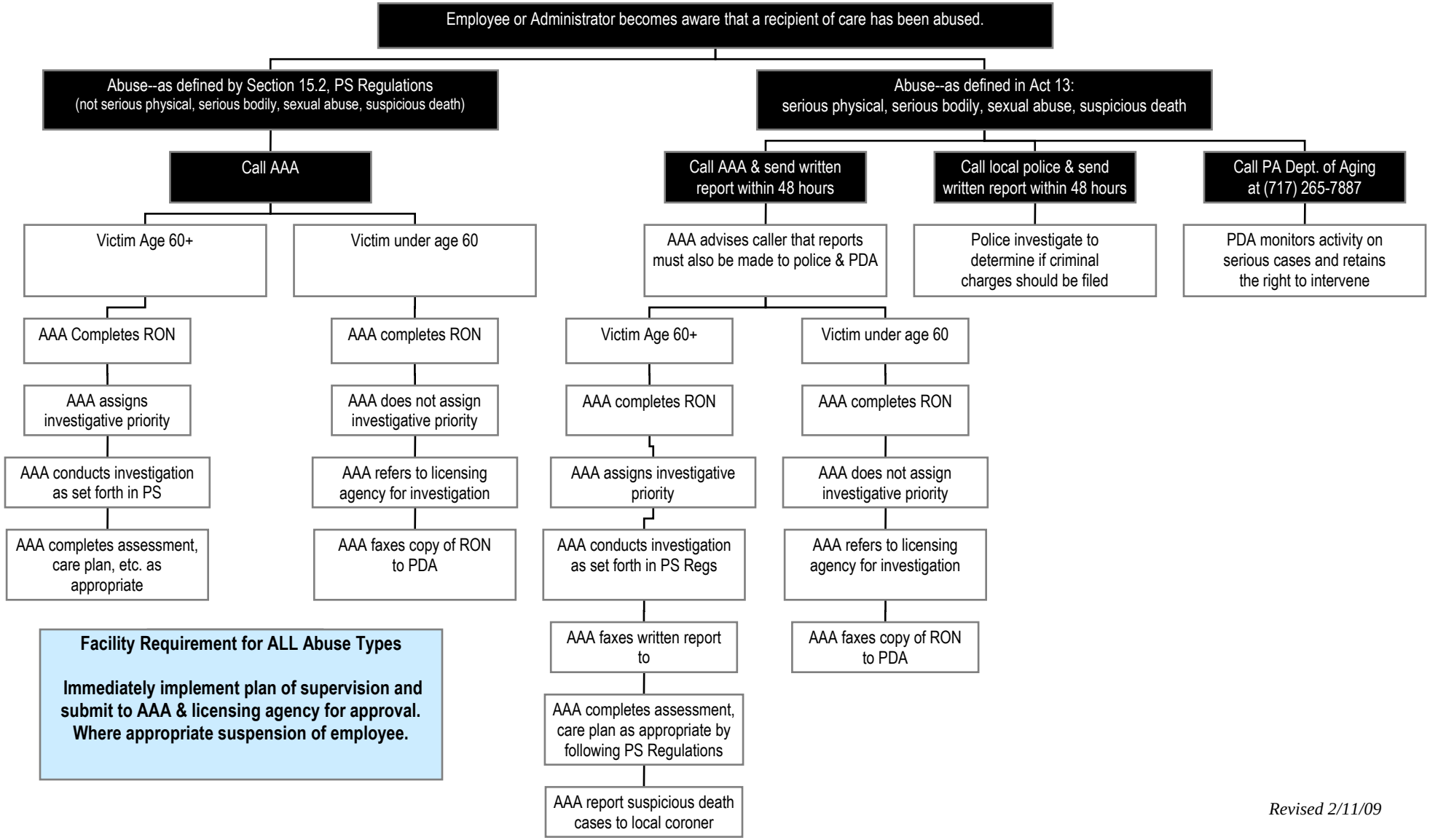

Revised 2/11/09